

ORIA

CONDOMINIUMS

B5.1

UNITÉ

409, 509, 809, 909, 413, 513, 813, 913

1021 PI²/sq. ft.

2 CHAMBRES

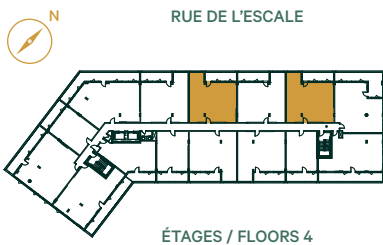
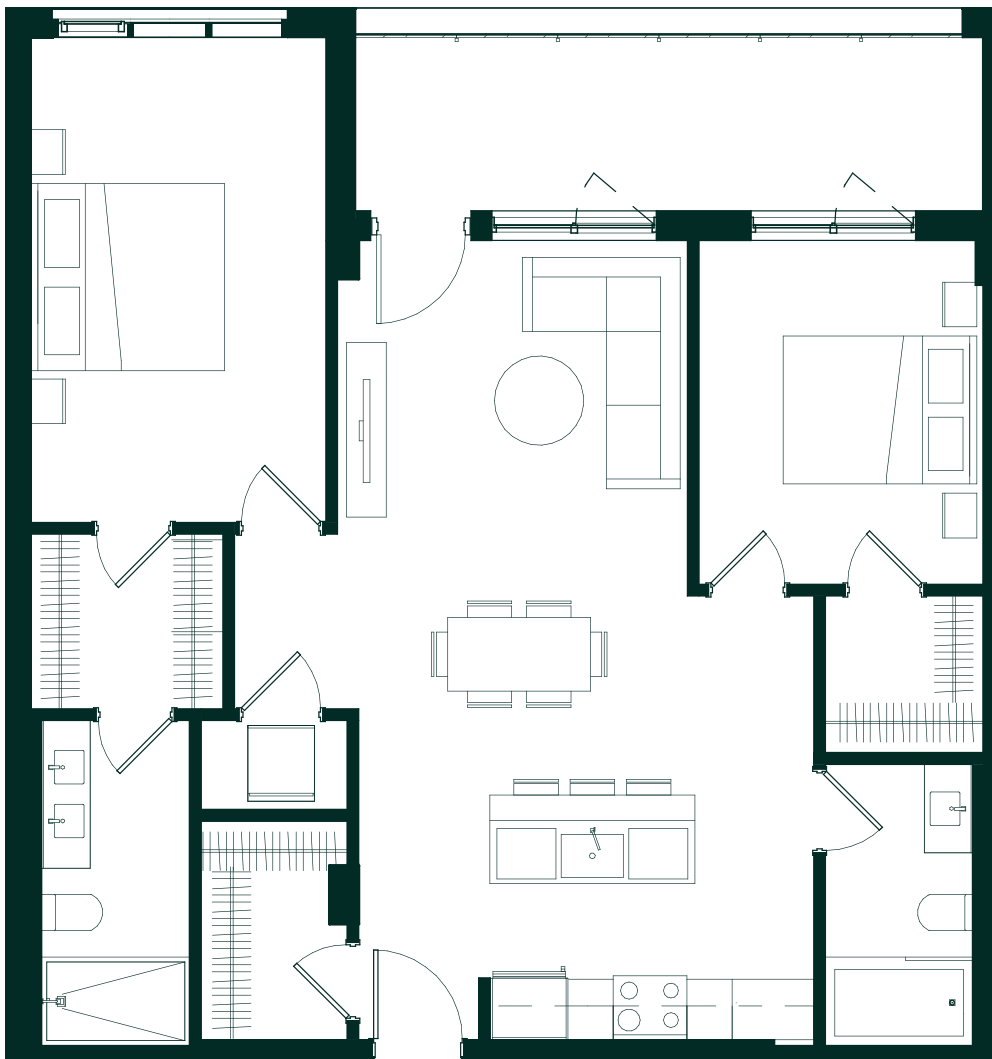

**CUISINE
KITCHEN**
10' - 11 ½" X 8' - 4 ½"

**SALLE À MANGER
DINING ROOM**
11' - 10" X 9' - 4"

**SÉJOUR
LIVING ROOM**
11' - 10" X 9' - 4"

**CHAMBRE PRINCIPALE
MASTER BEDROOM**
16' - 5" X 10'

**WALK-IN ATTENANT
WALK-IN CLOSET**
6' - 6" X 5' - 10 ½"

**SALLE DE BAIN #1
BATHROOM #1**
11' - 7" X 5'

**CHAMBRE #2
BEDROOM #2**
9' - 7 ½" X 11' - 7 ½"

**WALK-IN ATTENANT
WALK-IN CLOSET**
5' - 3 ½" X 5' - 4 ½"

**SALLE DE BAIN #2
BATHROOM #2**
9' - 6" X 5'

**ENTRÉE
ENTRANCE**
5' - 7" X 3' - 11"

**WALK-IN D'ENTRÉE
ENTRANCE WALK-IN**
7' - 4 ½" X 4' - 11"

**BALCON
BALCONY**
21' - 2 ½" X 5' - 10 ½"