

# ORIA

CONDOMINIUMS

## B5.2

1021 PI<sup>2</sup>/SQ

2 CHAMBRES

UNITÉ

408, 508, 808, 908

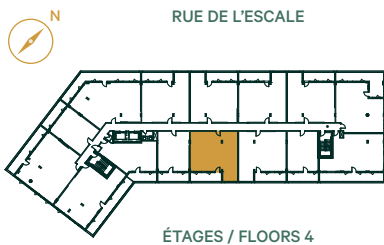
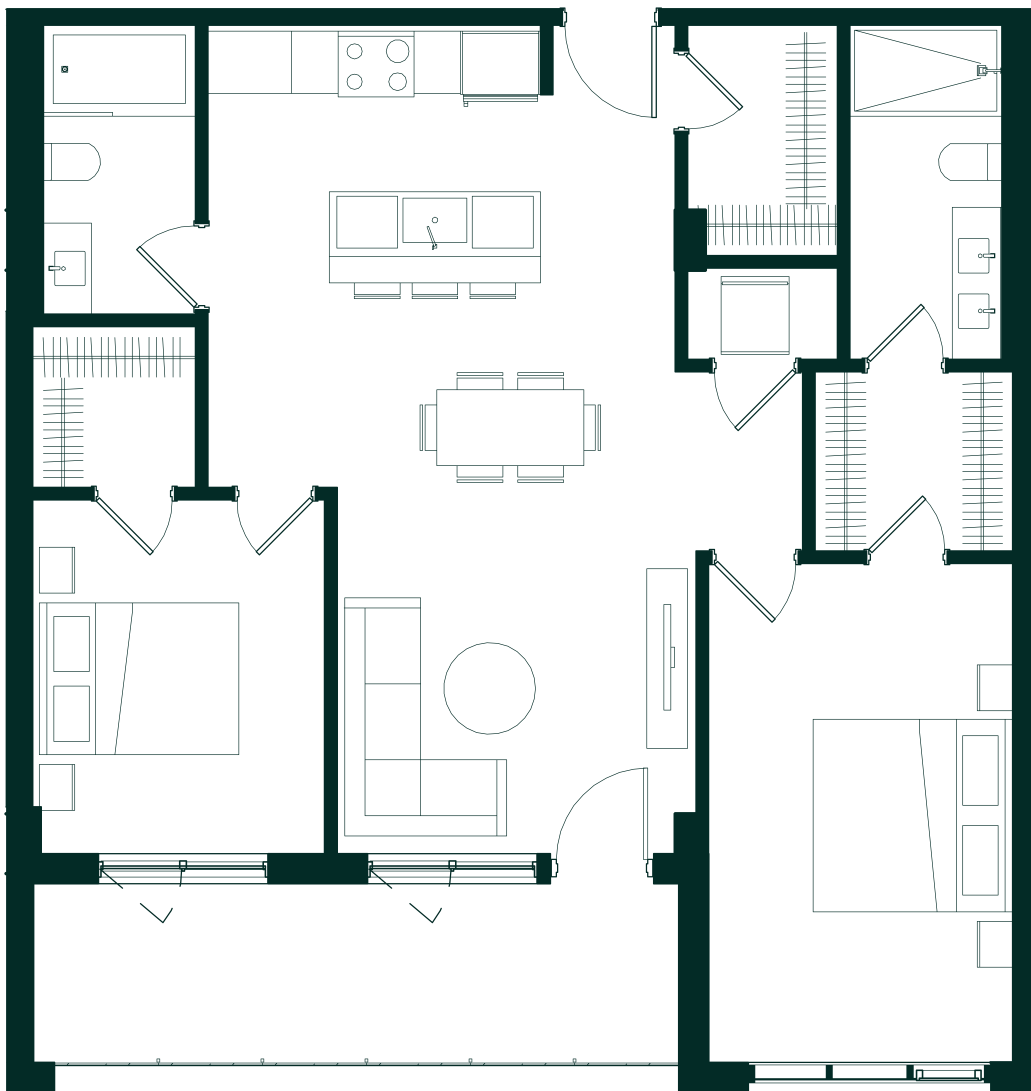

**CUISINE  
KITCHEN**  
10' - 11 ½" X 8' - 4 ½"

**SALLE À MANGER  
DINING ROOM**  
11' - 10" X 9' - 4"

**SÉJOUR  
LIVING ROOM**  
11' - 10" X 9' - 4"

**CHAMBRE PRINCIPALE  
MASTER BEDROOM**  
16' - 5" X 10'

**WALK-IN ATTENANT  
WALK-IN CLOSET**  
6' - 6" X 5' - 10 ½"

**SALLE DE BAIN #1  
BATHROOM #1**  
11' - 7" X 5'

**CHAMBRE #2  
BEDROOM #2**  
9' - 7 ½" X 11' - 7 ½"

**WALK-IN ATTENANT  
WALK-IN CLOSET**  
5' - 3 ½" X 5' - 4 ½"

**SALLE DE BAIN #2  
BATHROOM #2**  
9' - 6" X 5'

**ENTRÉE  
ENTRANCE**  
5' - 7" X 3' - 11"

**WALK-IN D'ENTRÉE  
ENTRANCE WALK-IN**  
7' - 4 ½" X 4' - 11"

**BALCON  
BALCONY**  
21' - 2 ½" X 5' - 10 ½"